



This folder is available in

Winter Rates 2019-2020

DAY TICKETS				
CARD TYPE ¹⁾	ADULT	ADOLESCENTS/ STUDENTS ²⁾	CHILDREN	SENIORS
starting 8:15 a.m.	48.50	36.50	24.00	43.50
starting 10:30 a.m.	46.00	34.50	23.00	41.50
starting 11:30 a.m.	42.50	32.00	21.00	38.50
starting 12:30 p.m.	39.00	29.50	19.50	35.00
starting 1:30 p.m.	34.00	25.50	17.00	30.50
starting 2:30 p.m.	24.50	18.50	12.00	22.00
3-hour ticket ³⁾	41.50	31.50	20.50	37.50
mornings (before 12:30 p.m.) ⁴⁾	43.00	32.50	21.50	39.00

FAMILY TICKETS ⁴⁾				
TYPE OF TICKET ⁵⁾	2 ADULTS + 1 CHILD	2 ADULTS + 2 CHILDREN	1 ADULT + 1 CHILD	1 ADULT + 2 CHILDREN
starting 8:15 a.m.	115.00	138.00	69.00	91.50
starting 10:30 a.m.	109.50	131.00	65.50	87.50
starting 11:30 a.m.	101.00	120.50	60.50	80.50
starting 12:30 p.m.	92.50	111.00	55.50	74.00
starting 1:30 p.m.	81.00	97.00	48.50	64.50
starting 2:30 p.m.	58.00	69.50	34.50	46.00
3-hour ticket ⁶⁾	98.50	118.00	59.00	78.50
mornings (before 12:30 p.m.) ⁴⁾	102.00	122.50	61.50	81.50

MULTI-DAY SKI PASSES												
CARD TYPE ¹⁾	ADULTS			ADOLESCENTS			CHILDREN			SENIORS		
	HS ²⁾	OS ²⁾	SS ²⁾	HS ²⁾	OS ²⁾	SS ²⁾	HS ²⁾	OS ²⁾	SS ²⁾	HS ²⁾	OS ²⁾	SS ²⁾
1,5 ²⁾	88	85	82	67	65	62	44	43	41	79	77	75
2	94	91	87	71	69	66	47	46	44	85	82	79
2,5 ²⁾	132	128	123	100	97	92	67	65	62	120	116	111
3	140	135	130	106	102	98	70	68	66	126	123	118
3,5 ²⁾	176	171	164	132	128	123	88	85	82	159	154	148
4	182	177	169	137	133	127	91	88	84	165	159	152
5	216	210	201	163	157	151	108	105	101	195	189	181
5 out of 7	225	217	209	169	164	157	113	109	104	203	196	188
6	236	228	219	178	172	165	118	114	110	212	206	197
7	261	253	236	196	190	178	131	127	118	236	228	212
8	284	275	256	213	206	192	142	137	128	256	247	230
	30.50			22.00			15.50			28.50		
Extra day	Is only valid once directly following the 6-day ski pass											
Ski passes 9-14 days and season passes according to notice board at the ticket offices!												

Avoid the ticket lines
ONLINE TICKET STORE
www.gerlitzten.com

SINGLE RIDES		
KANZELBAHN, GIPFELBAHN, KLÖSTERLEBAHN I, KLÖSTERLEBAHN II, WÖRTHESSEE 6-PERSON FAMILY JET		
CARD TYPE ¹⁾	ADULTS	CHILDREN
2 legs (ascent and descent)	19.50	9.50
1 leg (ascent or descent)	16.00	8.00

COMBINATION TICKETS		
4 legs (to summit and back)	24.00	12.00

BEGINNERS & RECREATIONAL SKIERS WINTER HIKERS AND 8-TOUR SKIERS				
CARD TYPE ¹⁾	ADULTS	ADOLESCENTS/ STUDENTS ¹⁾	CHILDREN	SENIORS
240-point ticket	87.00	–	43.50	–
60-point ticket	Only available for children	–	10.00	–
Slope tour ticket	8.00	–	–	–
Slope tour ticket	15.00	incl. 1 ascent with a 4-seat chairlift		

COMBINATION TICKET – SKI AND THERMAL SPA				
CARD TYPE ¹⁾	ADULTS	ADOLESCENTS	CHILDREN	SENIORS
	HS ²⁾ OS ²⁾ SS ²⁾ HS ²⁾ OS ²⁾ SS ²⁾	HS ²⁾ OS ²⁾ SS ²⁾ HS ²⁾ OS ²⁾ SS ²⁾	HS ²⁾ OS ²⁾ SS ²⁾ HS ²⁾ OS ²⁾ SS ²⁾	HS ²⁾ OS ²⁾ SS ²⁾
4 days	212 207 199 161 157 151 106 103 99 189 183 176			
5 days	246 240 231 187 181 175 123 120 116 219 213 205			
6 days	266 258 249 202 196 189 133 129 125 236 230 221			

The use of FUN & SPA is free after 4 p.m. with the combination ticket Ski & Thermal Spa for Children, only FUN.

COMBINATION TICKET – SKI AND THERMAL SPA UPGRADE				
Surcharge for a day ticket (FUN)				
Adults and seniors € 10/day				
Children and adolescents € 6/day				
This surcharge is to be paid at the ticket office of the thermal spa "Kärnten Therme". (The surcharge is not applicable from 25/12/2019 to 06/01/2020)				

Top Ski Pass Carinthia & East Tyrol:
Season ski passes and multi-day ski passes available at all ticket offices.

- 1) Data carriers/ski passes are issued on touchless one-way tickets or reusable key cards depending on the ticket type. Key cards are subject to a deposit of 5 euros in addition to the ticket price. Upon return of the key card, the deposit is refunded. The 5 euros are not returned.
 - 2) Half days can only be used on the first day.
 - 3) Discount Kanzenbahn cable car without time limit, but no later than 5 p.m. (start of the season until 24/12/2019, 4:40 p.m.).
 - 4) Family tickets are valid for parents (+ children) (2005–2013), 3rd child in the family rides for free! Proof of family identity required: Child: born 2002–2010, Adolescents: born 2001–2004, Seniors: born 1954 or before.
 - 5) Student discount only for day tickets for students up to their 27th birthday (birth year 1993 included) upon presentation of valid student ID (with photo).
 - 6) Information pursuant to Sec. 24 of the Data Protection Law (DSG) 2000 concerning "Photo compare"
We would like to hereby inform you that a reference photo of the lift ticket owner is taken for admission control when he/she first passes a turnstile equipped with a camera. The lift personnel then compares this reference photo to photos that are taken upon each further passing of a turnstile with camera.
- *HS-High season:** 22/12/2019 – 06/01/2020 and 19/01/2020 – 20/03/2020
OS-Off season: 07/01/2020 – 18/01/2020 and 19/03/2020 – 29/03/2020
SS-Shoulder season: Start of the season until 21/12/2019, 29/03/2020 – 13/04/2020 (depending on weather – season extension possible)

The general rate conditions and general terms and conditions of travel of Gerlitzten-Kanzenbahn-Touristik apply. All prices stated in euros. Subject to printing errors and price changes. Version April 2019

RENT A SKI/RENTALS SKI LESSONS

CARVING SET (skis, boots, poles)	1 day	6 to 7 days	8th day and up
Carving set "VIP"	40.00	165.00	20.00
Carving set "BASIC"	32.00	125.00	17.00
Carving set "YOUTH" up to 1.50 m	23.00	90.00	13.00
Carving set "CHILDREN" up to 1.20 m	17.00	65.00	10.00
Carving set "MINI" up to 0.90 m	14.00	55.00	8.00

CARVING SKIS (only skis)		
Carving ski "PREMIUM GOLD"	40.00	195.00 25.00
Carving ski "VIP"	35.00	134.00 18.00
Carving ski "BASIC"	26.00	107.00 15.00
Carving ski "YOUTH" up to 1.50 m	18.00	69.00 10.00
Carving ski "CHILDREN" up to 1.20 m	13.00	49.00 7.00
Carving ski "MINI" up to 0.90 m	10.00	42.00 5.00

SNOWBOARDS		
Board & boots "KIDS" up to 1.35 m	23.00	90.00 13.00
Board & boots "CLASSIC" 1.40 m and up	32.00	125.00 17.00
Board "KIDS" up to 1.35 m	18.00	69.00 10.00
Board "CLASSIC" 1.40 m and up	26.00	107.00 15.00

GEAR		
Poles	6.00	19.00 2.00
Helmet	6.00	19.00 2.00
Ski boots (children)	9.00	33.00 4.00
Ski boots (adults)	13.00	49.00 7.00
Toboggan	9.00	33.00 4.00
Snowshoes	14.00	55.00 8.00
Tour skis including skins	40.00	195.00 25.00

SKI LESSONS		
CHILDREN'S SKI COURSES Minimum number of participants 5 persons Start: Sun 12 p.m., Mon-Fri 10 a.m.		
3-day children's ski course		155.00
4-day children's ski course		170.00
5-day children's ski course		180.00
6-day children's ski course		190.00
ADULT SKI COURSE (2 hours) Minimum number of participants 5 persons Start: Sun 12 p.m., Mon-Fri 10 a.m.		
3-day adult ski course		135.00
4-day adult ski course		145.00
5-day adult ski course		155.00
6-day adult ski course		165.00

SNOWBOARD LESSONS		
Children and adults (2 hours) Minimum number of participants 5 persons Start: Sun 12 p.m., Mon-Fri 10 a.m.		
3-day snowboard course		135.00
4-day snowboard course		145.00
5-day snowboard course		155.00
6-day snowboard course		165.00

SURCHARGE AND DISCOUNT (ski & snowboard lessons)		
1 trial day		65.00
Family discount with 3 or more family members participating in course, per person (only for 5-day or 6-day courses)		–15.00
3-day course surcharge per day (up to 6th day)		20.00

PRIVATE LESSONS		
Private lesson "Early Morning" 8:45 a.m. to 9:45 a.m.	1 person	2-4 persons
1-hour lesson	70.00	90.00
Private lesson between 10.00 a.m and 1.45 p.m.		
2-hour lesson	140.00	175.00
3-hour lesson	200.00	255.00
Private lesson beginning at 1.45 p.m.		
1-hour lesson	70.00	90.00
2-hour lesson	120.00	155.00
1 day family ski instructor 4 hours		
4-hours lesson + break	250.00	299.00
Each additional person	–	15.00

Insurance against breaking and damage of rented material available for a 10% surcharge. No deductible in case of damage. In case of loss or theft, a police report for the loss or theft must be presented, and the fair value of the rented equipment must be reimbursed. 1. Timely registration is required for all courses and private lessons. For group courses in all ski school offices at least 30 minutes before start of lesson. Group courses require at least 5 people. If fewer people show up, the ski school reserves the right to combine groups or shorten the lessons. Reserving private lessons requires a downpayment. The amount is based on the number of reserved hours. 2. Cancellation conditions for private lessons: Private lessons are held in all weather. In case of no-show or of cancellation on the same day (morning), 100% of the lesson costs are due. 3. Cancellation conditions for group courses: Refunds due to injury or sickness (during the course) only upon presentation of a doctor's note. Only unused days will be refunded (remaining amount). Course cards are non-transferable. 4. No liability for accidents during lessons. Lessons cancelled due to weather conditions (force majeure) are not refunded. More information and terms and conditions available at the ski school offices. All prices are in euros and include VAT. Payment: Cash, EC-Maestro, Visa, MasterCard. 5. Ski passes are not included in the course prices. 6. For the courses, children under 6 (born in 2013) also require a ski pass (Bambini ski pass). 7. In both courses and private lessons, wearing a helmet is obligatory for all students under 15. 8. The court of jurisdiction of the ski school is Villach.

SKI AND SNOWBOARD EXPRESS SERVICE

- Location: Kanzelhöhe middle station
- Improved ease of turning of the skis means more enjoyment!
 - Better grip on hard slopes means more safety!

HOT WAXING incl. cleaning and polishing the coating	8.00
SKI TUNING SERVICE incl. edges, stone grinding, waxing and polishing	28.00
VIP SKI TUNING SERVICE as above, but with coating repair (touch up)	40.00
SNOWBOARD hot waxing incl. ironing of coating	10.00
SNOWBOARD SERVICE incl. edges, stone grinding, waxing, ironing and polishing	33.00
VIP SNOWBOARD TUNING SERVICE as above, but with coating repair (touch up)	48.00



SCHNEEBÄRENLAND

General information

The first is worst - but not on the Gerlitzten. Learning is easy and even fun in any of the three large practice areas on the mountain including the children's world and polar bear country. This is largely due to the certified children's instructors of the ski and snowboard school Gerlitzten, providing guidance to the little ones along with our mascot, Bino the Bear from Gerlitzten, who sings, dances and entertains the children while the parents carve down the slopes. It is not necessary to reserve a place in the ski course beforehand. Please simply register in one of our ski school offices after arriving at your hotel. We recommend picking up your ski equipment the day before the lessons start. This way you avoid being pressed for time on the first day and will be off to a relaxed start.



GERLITZEN SKI & SNOWBOARD SCHOOL

LOCATIONS AND COURSE REGISTRATION:

Kanzelhöhe middle station: +43(0)4248/3222
Klosterle valley station: +43(0)4247/30033
Feuerberg: +43(0)4248/3156

NEW: Kanzelbahn valley station Gerlitzten
+43(0)4248/20250

Registration for classes at all locations:
daily from 9 a.m. to 4 p.m.

Start of courses
Beginners: Sunday or Monday
Advanced: Sunday to Friday
Number of participants: at least 5 people
More information: www.gerlitzten.ski
info@gerlitzten.ski



SPORT SHOPS

- Newest top equipment!
- Test before you buy so you make the right choice!
- Helmets, goggles, thermal protection and much more!

Tip: Rent a Ski - rent equipment and always use the best and newest!

Visit our shops – it's worth it!

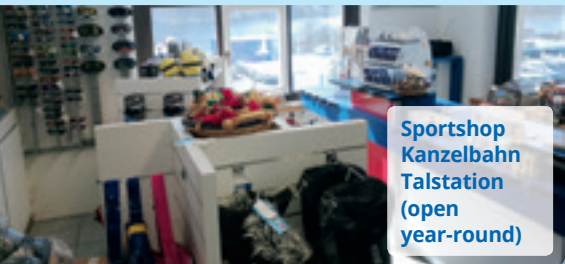

Dreamy slopes ...

that makes skiers' hearts beat faster!

Are you looking for the perfect skiing experience with excellent slopes, short waiting times at the lifts and a lot of variety? Then you have come to the right place: at 1,911 m above sea level, Gerlitzten offers you 44 kilometres of perfectly prepared snow, state-of-the-art comfortable lift facilities and wide, versatile slopes. Our sophisticated artificial snow technology provides you with pure panoramic skiing fun from November to April.

Early risers can take the Kanzelbahn at 8:00 and be the first to carve their tracks into the untouched snow.



On the Gerlitzten...

in the blink of an eye!

The Autobahn routes A2, A10 and A11 pass by the direct vicinity of the Gerlitzten. Our guests have over 3,000 parking spots available, 1,800 of which are located directly at the slopes.

You can also reach us easily and conveniently by public transportation. The train station Annenheim is located right next to the Talstation of the Kanzelbahn, and the free ski bus runs around Lake Ossiacher See, from Villach to Faaker See. Arriving by airplane is also possible. You can reach the Gerlitzten in only 25 minutes from Klagenfurt airport, numerous accommodation facilities offer convenient transportation.



City talk and skiing magic ...



– the incomparable combination!

Do you like variety and want to go to the movies after a day on the slopes? Or maybe take a stroll through the mall or the shopping area, tasting the local mulled wine? Or would you feel up to an exciting bowling match followed by a night of dancing in the V-club? No problem. The city of Villach with its versatile hotels and the Kärnten thermal bath are only a few kilometres away, and the free ski bus brings you straight to us right from your hotel.

All information available on: www.region-villach.at.



Family experiences ...

Fun and unforgettable moments for everyone!

The Gerlitzten offers everything you and your loved ones need for the perfect family outing or vacation. It is said to be THE top family ski area due to its excellent slopes and is even certified as "Ski centre for re-entering skiers and beginners and families with children". Our modern aids for getting to the top of the slope are especially comfortable for all guests.

Highly trained instructors await you and your children in the ski and snowboard school Gerlitzten. You will also find family-friendly accommodation and restaurants that enable you to enjoy your family time to the maximum!

For all those ...

always looking for that special something:

- 07/12/2019: Gerlitzten winter opening
- 15/12/2019: FREE ski test from the ski school "Skischule & Gigasport" in Arriach – Klösterle
- 24/12/2019: Christkindl ski day (free for children)
- 13/04/2020: Gerlitzten season finale

• Daily during the winter season: Bino the Bear show in the children's and polar bear world (Schneebärenland) at Mittelstation (middle station)/Kanzelhöhe starting at 1:30 p.m.

• Every Friday during the winter season: Timed ski and snowboard race at the Moserhang slope at the Mittelstation (middle station)/Kanzelhöhe with award ceremony and certification; Ski school Gerlitzten, +43 (0) 4248/ 32 22

• Social media
facebook.com/GerlitztenAlpe
Instagram: #gerlitzenalpe



Hotel Holiday Inn**** sup.
Tel. +43 (0) 4242/22522
www.hi-villach.at

Hotel City ****
Tel. +43 (0) 4242/27896
www.hotelcity.at

Hotel Mosser ****
Tel. +43 (0) 4242/24115
www.hotelmosser.info

Hotel Palais 26
Tel. +43 (0) 4242/26101-0
www.hotel-villach.com

Hotel Kramer ***
Tel. +43 (0) 4242/24953
www.hotel-kramer.com

Hotel Kasino ***
Tel. +43 (0) 4242/24449
www.hotel-kasino.at

Hotel Goldenes Lamm *** sup.
Tel. +43 (0) 4242/24105
www.goldeneslamm.at



Born to be free ...

Freestyle and freeride for pure skiing pleasure!

Does your heart beat faster when the soft powder glitters in the morning sun or firms up in the afternoon? Then you will love our nature ski trails. These are neither groomed nor artificially snowed. A hint of nostalgia: skiing like back in the days! Tips: Route 12 Finsterbach and Route 22 Rock'n Roll under the Neugarten 8-seat Carving Jet.

The Gerlitzten kids' snow park at the Kanzelhöhe Mittelstation (middle station) offers endless variety and action for younger free-style aficionados, for example:

Funtube, Kids' Flat Box, Kids' Up & Down

Ski centre Gerlitzzen (1.911 m)

Route map



1 Hotel Holiday Inn**** sup. / 2 Hotel City **** / 3 Hotel Mosser **** / 4 Hotel Palais 26 / 5 Hotel Kramer *** / 6 Hotel Kasino *** / 7 Hotel Goldenes Lamm **** sup.

Restaurants, lodges, après-ski, hotels and accommodations (further accommodations at www.gerlitzzen.com)

1

1. Summit House "Gipfelhaus" Gerlitzzen

• YOUR SUMMIT HOUSE with Carinthian cuisine and pastry and strudel variations • Panorama sun terrace on the central summit plateau, view of Wörthersee Lake from winter garden, fireplace, free WiFi • "The Flight 217" après-ski parasol bar • Standard and comfort rooms for all kinds of events e.g. New Year's Eve parties etc. Groups please reserve!

+43 (0) 664/4515909 www.gerlitzzen.at

3

3 PÖLLINGER HÜTTE

• Cozy lodge with sun terrace and panoramic view

• We serve specialty snacks and traditional food made in-house

• For the sweet tooth: from "Kaiserschmarrn" shredded pancakes to Gerlitzzen cake

+43 (0) 4248/2889

6

6 ZUR KAMMERHÜTTE

• Sun terrace with wonderful view

• Home-made Carinthian specialties

• Popular meeting point for snowshoe and winter hikers alike

• Toboggan run and cross-country trail right by the hut

• 1 apartment with panoramic view

• Open daily during skiing season

+43 (0) 664/3060829

9

9 PRINZHÜTTE

• The best après-ski spot on the mountain in the new open-air parasol bar • Wi-Fi

• 4 apartments with panoramic view

• Local and international cuisine with homemade dishes

• Build-your-own pizza with fresh toppings

• Terrace with panoramic view • Table service

+43 (0) 664/5162118 www.prinz-apresski.at

12

12 SEPPL-HÜTTE

• Must try: the XXL Rüdelschwein (smoked sausage)

• Rustic hut atmosphere

• Deck chairs for relaxing

• The insider's tip at the end of the Birkenhof descent

+43 (0) 664/4554942

14

14 KANZELSTUB'N

• Right in the Talstation Kanzelbahn building

• Carinthian "Kuchl", pizza and pasta

• Warm meals served until 9 p.m.

• The greatest steak selection anywhere around Lake Ossiach

• Sunny terrace

+43 (0) 4248/3253 www.kanzelstubb.at

17

17 KANZELHÖHE APARTMENTS & MORE

Holiday apartments on the sunny plateau of Gerlitzzen for 4 to 6 persons, in the middle of the ski area at 1,500 m, near the middle station, includes use of the Almresort service: Spa (pool, saunas, steam bath, infrared cabin), Wi-Fi (lobby), 3 children's play areas and playground, option to book board in the Almresort's inn

+43 (0) 4248/2713 www.kanzelhoehe-apartments.at

18

18 VILLA MARIENHOF ****

• Only 2 min on foot to the Kanzelbahn (station (valley station))

• Comfortable apartments and rooms

• Full, regional breakfast buffet

• Sauna and infrared cabin, ski storage room

+43 (0) 676/6042628 www.villa-marienhof.at

2

2 PACHEINER HOTEL & GASTHOF

• At the Gerlitzzen summit at 1,900m altitude

• Summit location directly on the ski slope

• Summit wellness with sauna, steam room, infinity outdoor pool, fitness room

• Home-made Carinthian specialties

• Evenings: mountain lodge magic with fondue or ribs

• Sun terrace with panoramic views

+43 (0) 4248/2888 www.pacheiner.at

4

4 HUABA HITT'N

• Forget the world while skiing and eat something home-made at the Huaba Hitt'n

• The sunniest place on the Klostere descent

• Home-made food from our own farm

+43 (0) 664/4405853

7

7 STEINWENDERHÜTTE

• Large sun terrace

• Carinthian delicacies

• Rustic atmosphere

• Local musicians

+43 (0) 664/3439906

10

10 SUNN ALM

• "See you in the Sunn Alm"

• Large, wind-shielded sun terrace

• Fast & friendly service

• Tasty regional & international cuisine

+43 (0) 664/5318414

13

13 EDELWEISS HÜTTE

• The hot spot close to the slope, ski school & Kinderland Klostere

• Fast & friendly service • Burgers - Pizza - Carinthian specialties

• Craft beer from own brewery • Sun terrace - Wi-Fi - Après-ski

+43 (0) 664/5318414 [facebook.com/EdelweissHuettenKloesterle](https://www.facebook.com/EdelweissHuettenKloesterle)

1

1 FEUERBERG **** - SKI & WELLNESS

From the slopes directly into the steaming pools of the Feuerberg spa world. 10 pools, 11 saunas, 16 tranquility rooms and water slide. Children's adventure world with supervision, leisure centre with sports and climbing facilities.

+43 (0) 4248/2880 www.feuerberg.at

4

4 SONNENHOTEL ZAUBEK****

• Excellent cuisine and à la carte restaurant

• Hot meals & bar daily from noon to 10 p.m.

• Your small but stylish ski hotel

• Unique panorama and terrace with a view

• Indoor pool, sauna, steam grotto

• Dogs welcome

+43 (0) 4248/2713 www.sonnenhotel.com

5

5 EDUCARE****

Enjoy your stay at Hotel eduCARE. The family-run **** hotel at the foot of the Gerlitzzen mountain. Free ski bus brings you to the Kanzelbahn in only 3 minutes.

+43 (0) 4248/29777 www.educare.co.at

5

5 NEUGARTEN-ALMSEEHÜTTE

• The sunny place on the mountain

• Free lounge chairs and special mountain lodge atmosphere

• New "Snow bar" "ZAN 8-TA" with the best après-ski tunes

• Produce from our own farm

• Children's offers

+43 (0) 664/2309393 www.neugarten-almseehueette.at

8

8 TURNERHÜTTE

• Cosy mountain lodge with sun terrace

• Regional cuisine

• 1 apartment for 8 persons

• Communal bunk room for groups of up to 17 persons

• Children's offers

+43 (0) 650/6630117

11

11 CIELO

• THE parasol bar with large sun terrace

• Craft beer from our in-house production

• Après-ski daily after 2 p.m.

• Wi-Fi - cool drinks - fast snacks

+43 (0) 664/5318414 [facebook.com/CieloMountainLoungeBar](https://www.facebook.com/CieloMountainLoungeBar)

11

11 ALMRESORT GERLITZEN KANZELHÖHE ****

Family hotel on the sunny plateau of Gerlitzzen in the middle of the skiing area at 1,500 m above sea level, close to the middle station, packages incl. half board Plus & ski passes! Hotel rooms for 4 to 6 persons, spa (pool, saunas, steam bath, infrared cabin), Wi-Fi (lobby), underground parking and toll, 3 children's play areas and a playground

+43 (0) 4248/20160 www.almresort.eu

6

6 MATHIASL ****

• Holiday apartments, holiday homes

• Only 5 min away from the lift (free bus shuttle)

• Panorama holiday apartments for 2 to 6 persons

• Spa holiday homes for 2 to 8 persons

• Sauna, steam bath, whirlpool, infrared cabin

+43 (0) 664/1119727 www.mathiasl.at

6

6 HOTEL SEEROSE****

• Spa in a prime location right by the lake

• Penthouse SPA Panorama

• Solid wood lake sauna

• Ski bus takes you directly from hotel to the valley station in 7 minutes

+43 (0) 664/1119727 www.mathiasl.at

Bird's eye slope map

Ticket offices: Location and opening hours

Ticket offices 1, 2, 3, 4: Annenheim Kanzelbahn Talstation Lift A / 8:05 a.m. - 4:45 p.m.
Ticket offices 5, 6: Mittelstation/Kanzelhöhe Kanzelbahn Top Station Lift A / 8:35 a.m. - 4:00 p.m.
Ticket offices 7, 8: Talstation Klosterebahn I Lift C / 8:30 a.m. - 3:30 p.m.
Ticket office 9: Talstation Wörthersee 6-seat Family Jet Lift G / 8:45 a.m. - 3:45 p.m.
Payment with debit or credit card accepted at all 9 ticket offices.
TIP: Gerlitzzen Online Ticket Shop

FAIR USE!

Dear ski guest,
We kindly ask that you only use the ski slopes and lift systems that suit your abilities!
In doing so, you help us avoid any unnecessary transportation in the valley and thus the associated operating interruptions of our chairlifts!
We would be happy to advise you on the training opportunities in the ski resort.

Important distances			
Annenheim to Arriach/Klostere (P6)	17 km		
From Annenheim to the Kanzelhöhe/Mittelstation (P5)	14 km		
From Bodensdorf to Annenheim (P1-P4)	6.5 km		
From Bodensdorf to Talstation Birkenhof (P7)	9 km		
From Bodensdorf to Talstation Berger-Bahn (P8)	13 km		

Attention: Important signs

According to Sec. 33 it is only permitted to descend with skis on marked slopes in the forest in the area of ascending aids (e.g. cable cars). "Marked aids area" means the area that can be reached from the summit station of an ascending aid but in any case an area of 500 m on both sides of the ascending aid, slope or marked descent. Therefore, only skis on the marked and posted slopes of the Gerlitzzen. Visitors will be prosecuted. **ATTENTION: After the end of operation, it is strictly forbidden to ski on the slopes between 4:30 p.m. - 8:30 a.m.**

EMERGENCY NUMBER: +43 (0)42 48/27 22 33 in case of alpine accidents during the operating hours of the lifts!

Key			
	Ski rental		Cross-country ski trail
	Ski school		Panorama winter hiking trail
	Kinderland (only for guests of the ski school)		Slope touring strip
	Kinderland open to the public		Ski route/connection path
	Free ski bus/shuttle bus		Ski hut/restaurant
	Train station		Ticket office
	Rescue service		Gondola lift
	Easy slopes		Neugarten 8-seat Carving Jet
	Intermediate slopes		4-seat chairlift
	Difficult slopes		2-seat chairlift
	Ski routes		Tow lift
	Ski rental		Training lift
	Ski school		Ski carpet
	Kinderland (only for guests of the ski school)		Photo point
	Kinderland open to the public		Freestyle Park and Freeride Area
	Free ski bus/shuttle bus		Internet-Live-Cam
	Train station		Free Internet connection
	Rescue service		Speed information
	Easy slopes		Info Point
	Intermediate slopes		Especially family friendly
	Difficult slopes		Hut/restaurant with service
	Ski routes		Hut/restaurant with self-service
	Ski rental		Hotel
	Ski school		Toboggan run
	Kinderland (only for guests of the ski school)		S2 Rapid transit railway connection Villach - Annenheim - St. Veit
	Kinderland open to the public		P600 Car park vacant spaces
	Free ski bus/shuttle bus		
	Train station		
	Rescue service		
	Easy slopes		
	Intermediate slopes		
	Difficult slopes		
	Ski routes		

* From season start until 24.12.2019, 4:40 p.m. instead of 5:00 p.m.